



Town of Chatham

Office of the Selectmen
Town Manager
549 Main Street
Chatham, MA 02633



Jill R. Goldsmith
TOWN MANAGER
jgoldsmith@chatham-ma.gov

Tel: (508) 945-5105
Fax: (508) 945-3550
www.chatham-ma.gov

NEWS RELEASE

FOR IMMEDIATE RELEASE – February 7, 2020

Media Contact:

Robert Duncanson, Ph.D., Director of Health & Natural Resources
Town of Chatham
(508) 945-5165
rduncanson@chatham-ma.gov

Sewer Construction Update

Chatham – C.C. Construction, Inc. will be continuing work for the Oyster Pond Sewer Extension, Phase 1C – 3 & 4 Project and Robert B. Our Co., Inc. will be continuing work for the Phase 1D-1: Chatham-Harwich Regionalization Connection Project as outlined below. Work this winter will include force main installation, sewer installation, limited water main work and pump station work.

Work for the week of February 10th – February 14th: 1C – 3 & 4:

- Continue Gravity Sewer Work on Lime Hill Road/Agway parking lot/Linden Tree Lane.

Note: Agway will be **OPEN** during construction with access via Linden Tree Lane or Lime Hill Road depending on actual construction location.

- Commence Force Main and Low Pressure Sewer Installation on Christopher Harding Lane
- *Tentative* Gravity Sewer Main and Laterals on Carolyn Drive
- *Tentative* Gravity Sewer Work and Water Main Work on Wilfred Road

**1D – 1:
*DETOUR***

- Continue work on Meetinghouse Road – Gravity
 - Old Queen Anne Road and Meetinghouse Road Intersection
 - Work will be in both RT 137 & Old Queen Anne Road

Note – work hours will be extended from 7 AM to 7:30 PM for work on Old Queen Anne Road to expedite work.

****Detour**** - The intersection of Old Queen Anne Road and Rt. 137 will be closed. Detour route will utilize Old Queen Anne Road to Cemetery Road in Harwich to Church Street back to Old Queen Anne Road.

Note: The Corner Store will be **OPEN** during construction with access via Rt. 137 and/or Old Queen Anne depending on actual construction location

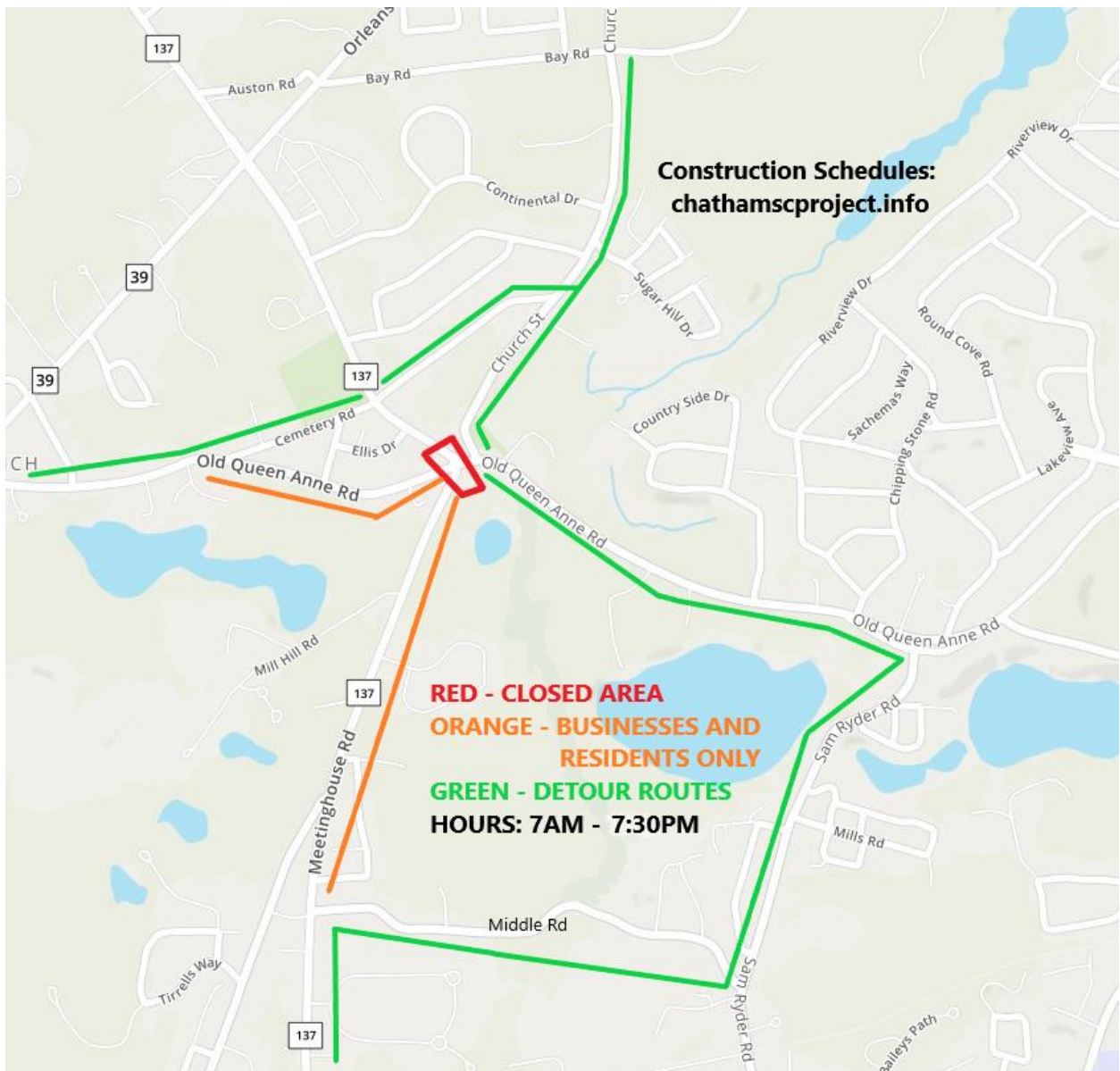

One Week Look Ahead (2/17 – 2/21):

1C – 3 & 4: **Work is Planned for Monday 2/17 – President’s Day**

- Continue Gravity and Low Pressure Sewer Work on Linden Tree Lane and Lime Hill Road

Note: Agway will be **OPEN** during construction with access via Linden Tree Lane or Lime Hill Road depending on actual construction

- Continue Force Main and Low Pressure Sewer Installation on Christopher Harding Lane and Lime Hill Road
- Continue Gravity Sewer Work on Balfour Lane
- *Tentative* Gravity Sewer Main and Laterals on Carolyn Drive
- *Tentative* Gravity Sewer Work and Water Main Work on Wilfred Road

1D – 1: **Work is Planned for Monday 2/17 – President’s Day**

NEW DETOUR ROUTE

- Continue work on Old Queen Anne – Gravity
 - **Working toward Chickadee Lane**

****Detour Route**** - a new detour will begin when work commences on Old Queen Anne Road east of Rt. 137. Detour will utilize Sam Ryder to Middle Rd. to Rt. 137 back to Old Queen Anne Rd.

Note – work hours will be extended from 7 AM to 7:30 PM for work on Old Queen Anne Road to expedite work.

Note: The Corner Store will be **OPEN** during construction with access via Rt. 137 and/or Old Queen Anne depending on actual construction location

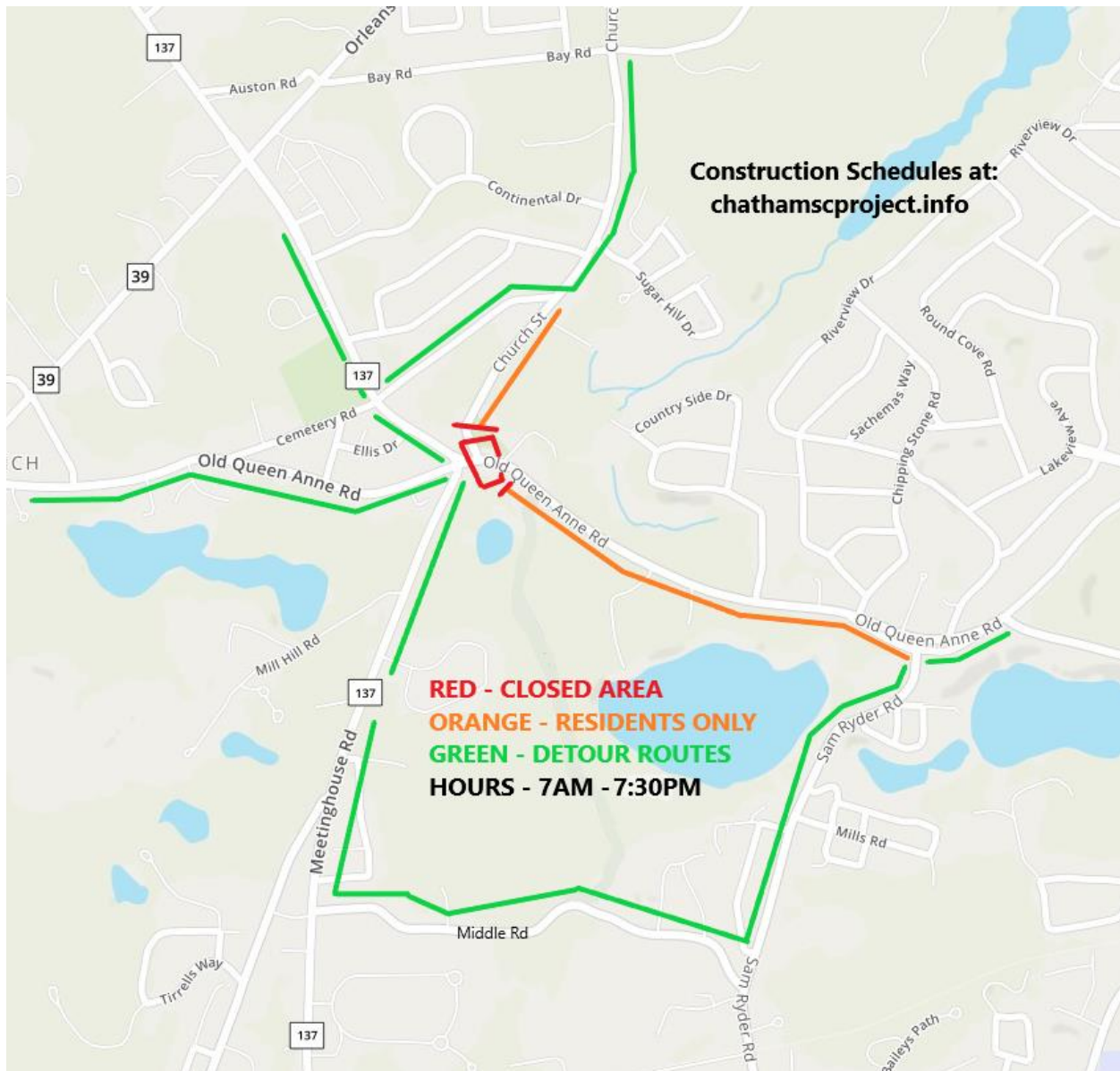

Two Week Look Ahead (2/24 – 2/28):

1C – 3 & 4:

- Continue Gravity Sewer Work on Balfour Lane
- Commence Gravity Sewer Work on Heritage Lane
- Continue Low Pressure Sewer Installation on Christopher Harding Lane, Lime Hill Lane, and Linden Tree Lane
- *Tentative* Gravity Sewer Main and Laterals on Carolyn Drive
- *Tentative* Gravity Sewer Work and Water Main Work on Wilfred Road

Note: Agway will be **OPEN** during construction with access via Linden Tree Lane or Lime Hill Road depending on actual construction

1D – 1:

NEW DETOUR ROUTE

- Continue work on Old Queen Anne – Gravity
 - **Working toward Chickadee Lane**
- Commence Gravity Installation Old Queen Anne from Intersection heading South

Detour Route - see Under Week One Look Ahead.

Note: The Corner Store will be **OPEN** during construction with access via Rt. 137 and/or Old Queen Anne depending on actual construction location

Please note that this is a projected schedule and will be adjusted accordingly based on the Contractor’s actual progress and the weather. On an as needed basis auxiliary crews will be performing testing, installing inverts, raising castings, paving, and performing general cleanup at various locations throughout the project area.

Roads will be passable at the end of each day. Police Details and Contractors will work with residents to ensure their needs for access are addressed.

Police Details and signage will be in-place to assist motorists in reaching their destination.

Normal work hours are 7:00 AM to 4:00 PM Monday to Friday, weather permitting, unless otherwise noted.

We encourage you to visit the sewer construction project web site for updated schedule information and weekly press releases at: <http://www.chathamscproject.info> and the Town’s website for additional information regarding the CWMP and other important projects and events in the Town at: <http://www.chatham-ma.gov>.

Thank you for your patience and cooperation during this important project to restore and protect our environment.

###