



# Town of Chatham

Office of the Selectmen  
Town Manager  
549 Main Street  
Chatham, MA 02633



Jill R. Goldsmith  
TOWN MANAGER  
[jgoldsmith@chatham-ma.gov](mailto:jgoldsmith@chatham-ma.gov)

Tel: (508) 945-5105  
Fax: (508) 945-3550  
[www.chatham-ma.gov](http://www.chatham-ma.gov)

## NEWS RELEASE

FOR IMMEDIATE RELEASE – February 14, 2020

### **Media Contact:**

Robert Duncanson, Ph.D., Director of Health & Natural Resources  
Town of Chatham  
(508) 945-5165  
[rduncanson@chatham-ma.gov](mailto:rduncanson@chatham-ma.gov)

---

### **Sewer Construction Update**

Chatham – C.C. Construction, Inc. will be continuing work for the Oyster Pond Sewer Extension, Phase 1C – 3 & 4 Project and Robert B. Our Co., Inc. will be continuing work for the Phase 1D-1: Chatham-Harwich Regionalization Connection Project as outlined below. Work this winter will include force main installation, sewer installation, limited water main work and pump station work.

**Work for the week of February 17<sup>th</sup> – February 21<sup>st</sup>:**  
**1C – 3 & 4: \*\*Work is Planned for Monday 2/17 – President's Day\*\***

- Continue Force Main and Low Pressure Sewer Installation on Christopher Harding Lane and Lime Hill Road
- Continue Gravity Sewer Main and Laterals on Carolyn Drive
- Continue Gravity Sewer Work and Water Main Work on Wilfred Road
- Continue Gravity Sewer Work on Balfour Lane

Note: Agway will be **OPEN** during construction with access via Linden Tree Lane or Lime Hill Road depending on actual construction location.

**1D – 1: \*\*Work is Planned for Monday 2/17 – President’s Day\*\***

Note – Detour is expected to change on Tuesday, February 18<sup>th</sup>.

Note: The Corner Store will be **OPEN** during construction with access via Rt. 137 and/or Old Queen Anne depending on actual construction location

**\*DETOUR\***

- Continue work on Old Queen Anne Road – Gravity
  - Working toward Chickadee Lane

Note – work hours will be extended from 7 AM to 7:30 PM for work on Old Queen Anne Road to expedite work.

**\*\*Detour\*\*** - The intersection of Old Queen Anne Road and Rt. 137 will be closed. Detour route will utilize Old Queen Anne Road to Cemetery Road in Harwich to Church Street back to Old Queen Anne Road.

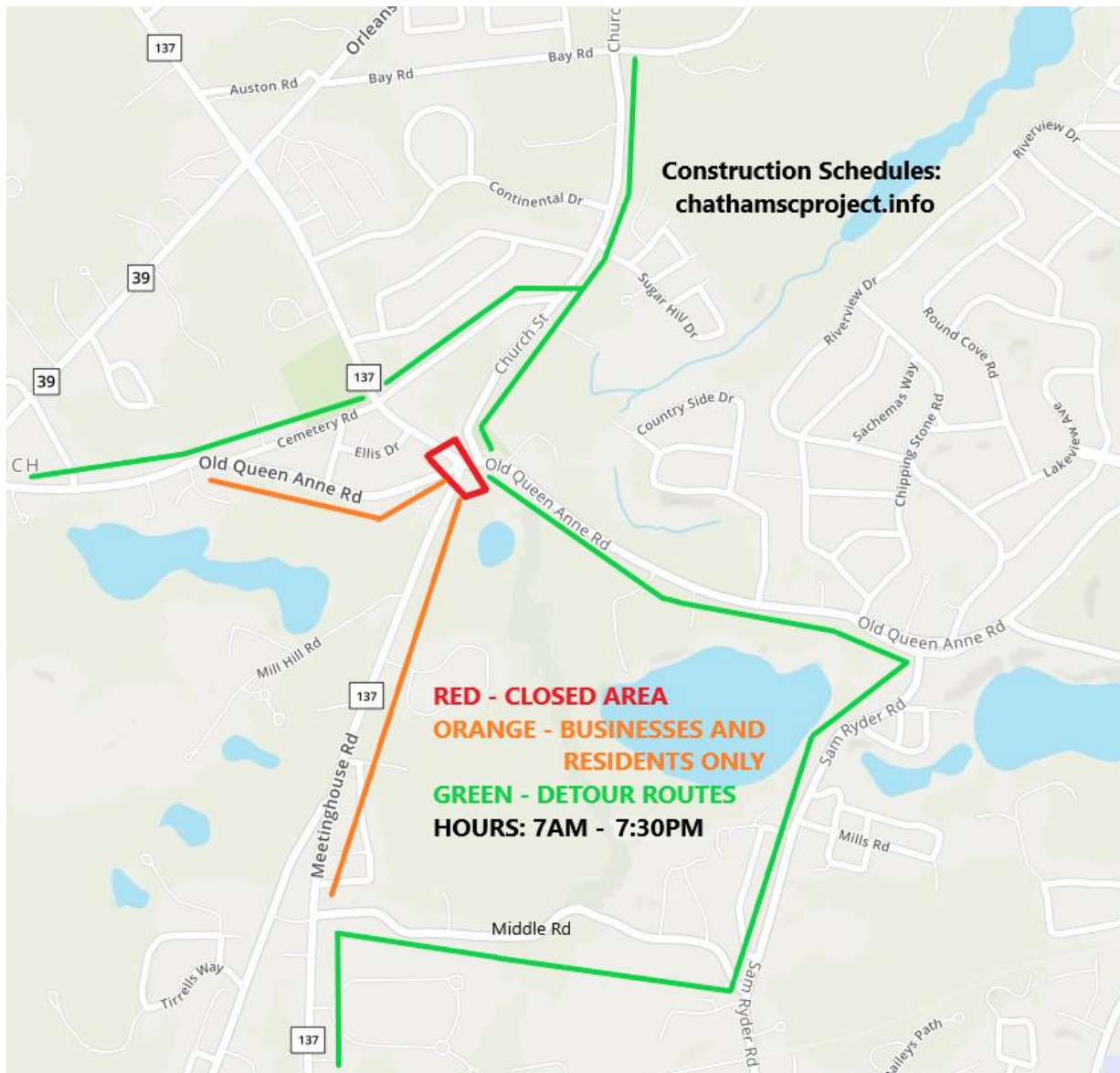

Expected to begin Tuesday, February 18<sup>th</sup> the Detour will shift to:

**\*\*Detour Route\*\*** - a new detour will begin when work commences on Old Queen Anne Road east of Rt. 137. Detour will utilize Sam Ryder to Middle Rd. to Rt. 137 back to Old Queen Anne Rd.

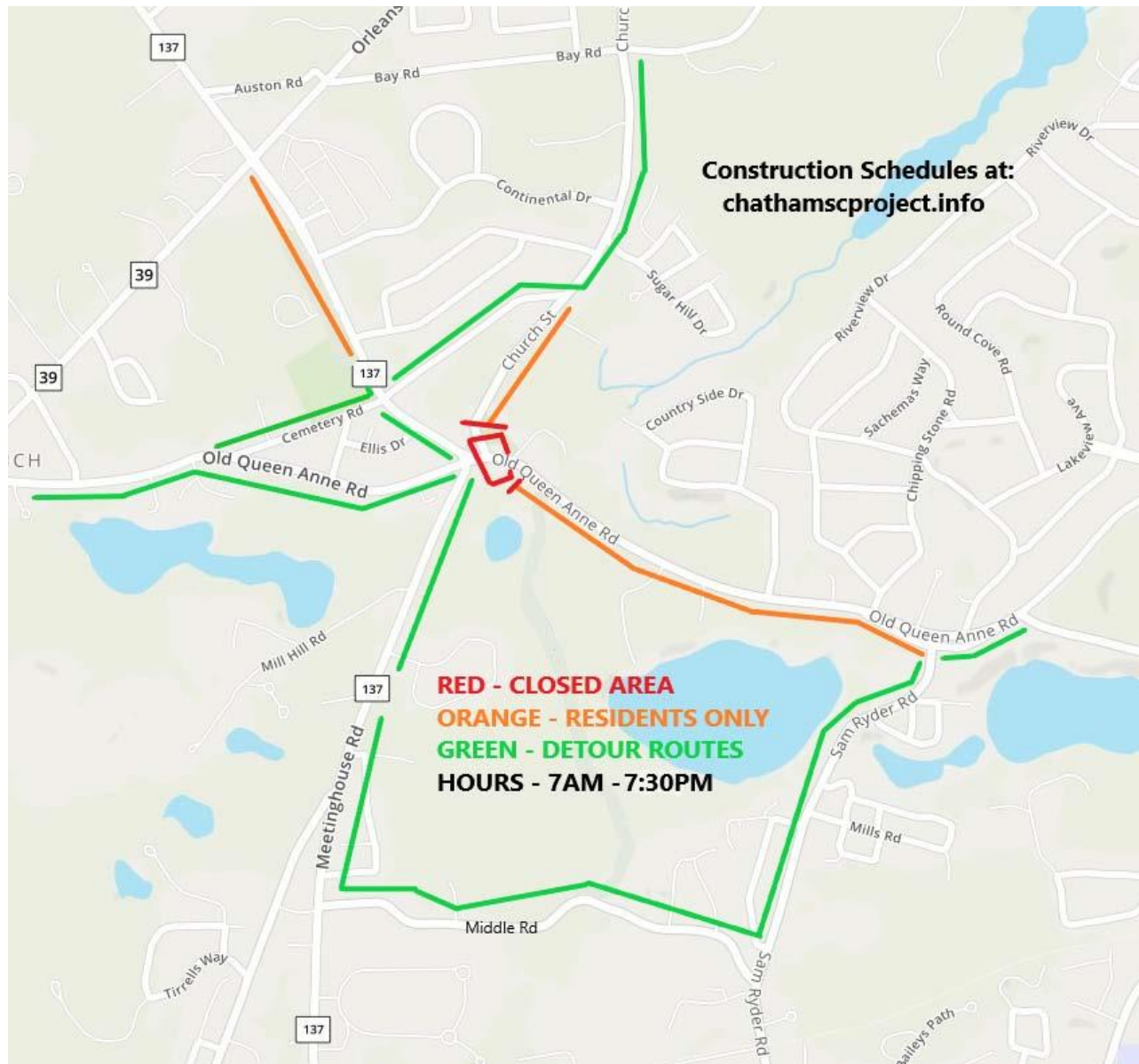

### One Week Look Ahead (2/24 – 2/28):

#### 1C – 3 & 4:

- Continue Gravity Sewer Work and Water Main Work on Wilfred Road
- Continue Gravity Sewer Main and Laterals on Carolyn Drive
- Continue Gravity Sewer Work on Balfour Lane
- Continue Low Pressure Sewer Installation on Lime Hill Road and Linden Tree Lane
- \*Tentative\* Commence Gravity Sewer Work on Heritage Lane

Note: Agway will be **OPEN** during construction with access via Linden Tree Lane or Lime Hill Road depending on actual construction location.

**1D – 1:**

**\*DETOUR ROUTE\***

- Continue work on Old Queen Anne Road – Gravity
  - **Working toward Chickadee Lane**

Note – work hours will be extended from 7 AM to 7:30 PM for work on Old Queen Anne Road to expedite work.

Note: The Corner Store will be **OPEN** during construction with access via Rt. 137 and/or Old Queen Anne depending on actual construction location

**\*\*Detour Route\*\*** - Detour will utilize Sam Ryder to Middle Rd. to Rt. 137 back to Old Queen Anne Rd. See map above beginning 2/18.

- Commence Gravity Installation Old Queen Anne Road from Intersection heading West

**\*\*New Detour Route\*\*** - a new detour will begin when work commences on Old Queen Anne Road west of Rt. 137. Details to follow.

**Two Week Look Ahead (3/2 – 3/6):**

**1C – 3 & 4:**

- Continue Gravity Sewer Work and Service Laterals on Balfour Lane
- Commence/Continue Gravity Sewer Work on Heritage Lane
- Continue Service Laterals on Carolyn Drive and Linden Tree Lane

Note: Agway will be **OPEN** during construction with access via Linden Tree Lane or Lime Hill Road depending on actual construction

**1D – 1:**

**\*NEW DETOUR ROUTE\***

- Gravity Installation Old Queen Anne Road from Intersection heading West

**\*\*New Detour Route\*\*** - a new detour will begin when work commences on Old Queen Anne Road. Details to follow.

Please note that this is a projected schedule and will be adjusted accordingly based on the Contractor's actual progress and the weather. On an as needed basis auxiliary crews will be performing testing, installing inverts, raising castings, paving, and performing general cleanup at various locations throughout the project area.

Roads will be passable at the end of each day. Police Details and Contractors will work with residents to ensure their needs for access are addressed.

Police Details and signage will be in-place to assist motorists in reaching their destination.

Normal work hours are 7:00 AM to 4:00 PM Monday to Friday, weather permitting, unless otherwise noted.

We encourage you to visit the sewer construction project web site for updated schedule information and weekly press releases at: <http://www.chathamscproject.info> and the Town's website for additional information regarding the CWMP and other important projects and events in the Town at: <http://www.chatham-ma.gov>.

Thank you for your patience and cooperation during this important project to restore and protect our environment.

###