



# Town of Chatham

Office of the Selectmen  
Town Manager  
549 Main Street  
Chatham, MA 02633



Jill R. Goldsmith  
TOWN MANAGER  
[jgoldsmith@chatham-ma.gov](mailto:jgoldsmith@chatham-ma.gov)

Tel: (508) 945-5105  
Fax: (508) 945-3550  
[www.chatham-ma.gov](http://www.chatham-ma.gov)

## NEWS RELEASE

FOR IMMEDIATE RELEASE – March 6, 2020

### Media Contact:

Robert Duncanson, Ph.D., Director of Health & Natural Resources  
Town of Chatham  
(508) 945-5165  
[rduncanson@chatham-ma.gov](mailto:rduncanson@chatham-ma.gov)

---

### Sewer Construction Update

Chatham – C.C. Construction, Inc. will be continuing work for the Oyster Pond Sewer Extension, Phase 1C – 3 & 4 Project and Robert B. Our Co., Inc. will be continuing work for the Phase 1D-1: Chatham-Harwich Regionalization Connection Project as outlined below. Work this winter/spring will include force main installation, sewer installation, limited water main work and pump station work.

### Work for the week of March 9<sup>th</sup> – 13<sup>th</sup>:

#### 1C – 3 & 4:

- Continue gravity sewer and Service Laterals work on Balfour Lane
- Continue gravity sewer work on Lime Hill Road
- Complete service laterals on Carolyn Drive and Cleanup

Note: Agway will be **OPEN** during construction with access via Linden Tree Lane or Lime Hill Road depending on actual construction location.

#### 1D – 1:

#### \*DETOUR\*

Note: The Corner Store will be **OPEN** during construction with access via Rt. 137 and/or Old Queen Anne depending on actual construction location

Note – work hours will be extended from 7 AM to 7:30 PM for work on Old Queen Anne Road to expedite work.

- Continue gravity sewer installation Old Queen Anne from intersection heading West

**\*\*Detour\*\*** - Old Queen Anne Road from Cemetery Road to Rt. 137 will be closed. Detour is via Old Queen Anne Road to Cemetery Road to Rt. 137 to return to Old Queen Anne Road. See figure below:

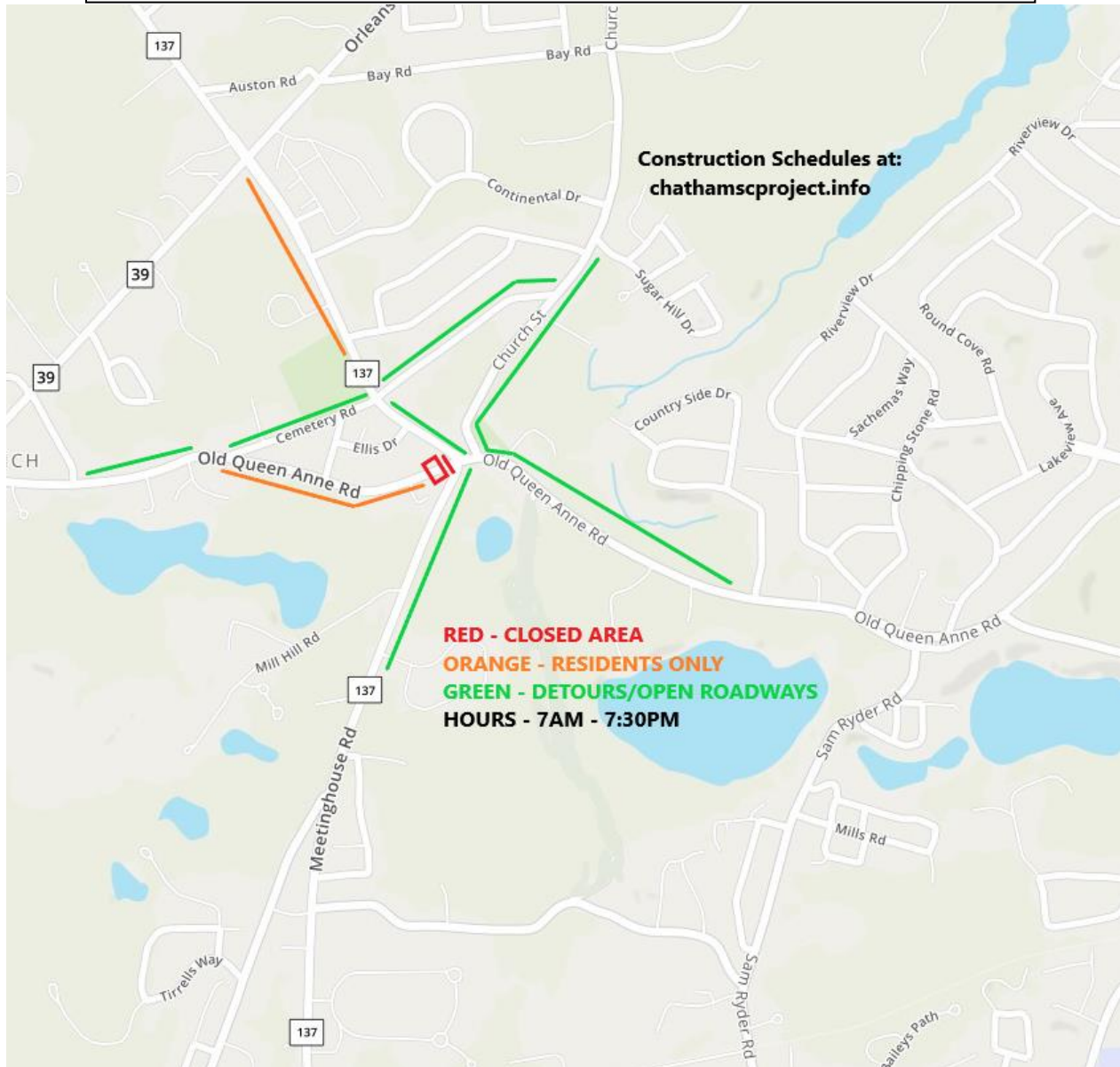

**One Week Look Ahead (3/16 - 3/20):**

**1C – 3 & 4:**

- Continue gravity sewer and service laterals work on Lime Hill Road
- Commence gravity sewer work on Heritage Lane
- Continue service laterals on Balfour Lane

Note: Agway will be **OPEN** during construction with access via Linden Tree Lane or Lime Hill Road depending on actual construction location.

**1D – 1:  
\*DETOUR\***

Note: The Corner Store will be **OPEN** during construction with access via Rt. 137 and/or Old Queen Anne depending on actual construction location

Note – work hours will be extended from 7 AM to 7:30 PM for work on Old Queen Anne Road to expedite work.

- Continue gravity installation Old Queen Anne Road from intersection heading West

**\*\*Detour\*\*** - Old Queen Anne Road from Cemetery Road to Rt. 137 will be closed. Detour route is via Old Queen Anne Road to Cemetery Road to Rt. 137 to return to Old Queen Anne Road. **See figure above.**

**Two Week Look Ahead (3/23 – 3/27):**

**1C – 3 & 4:**

- Continue gravity sewer work on Heritage Lane
- Commence low pressure sewer work on Bay View Street and Vineyard Avenue

**1D – 1:  
\*DETOUR\***

Note: The Corner Store will be **OPEN** during construction with access via Rt. 137 and/or Old Queen Anne depending on actual construction location

Note – work hours will be extended from 7 AM to 7:30 PM for work on Old Queen Anne Road to expedite work.

- Continue Gravity Installation Old Queen Anne Road from Intersection heading West

**\*\*Detour\*\*** - Old Queen Anne Road from Cemetery Road to Rt. 137 will be closed. Detour route is from Old Queen Anne Road to Cemetery Road to Rt. 137 to return to Old Queen Anne Road. **See figure above.**

Please note that this is a projected schedule and will be adjusted accordingly based on the Contractor’s actual progress and the weather. On an as needed basis auxiliary crews will be performing testing, installing inverts, raising castings, paving, and performing general cleanup at various locations throughout the project area.

Roads will be passable at the end of each day. Police Details and Contractors will work with residents to ensure their needs for access are addressed.

Police Details and signage will be in-place to assist motorists in reaching their destination.

Normal work hours are 7:00 AM to 4:00 PM Monday to Friday, weather permitting, unless otherwise noted.

We encourage you to visit the sewer construction project web site for updated schedule information and weekly press releases at: <http://www.chathamscproject.info> and the Town's website for additional information regarding the CWMP and other important projects and events in the Town at: <http://www.chatham-ma.gov>.

Thank you for your patience and cooperation during this important project to restore and protect our environment.

###