



Town of Chatham

Office of the Selectmen
Town Manager
549 Main Street
Chatham, MA 02633



Jill R. Goldsmith
TOWN MANAGER
jgoldsmith@chatham-ma.gov

Tel: (508) 945-5105
Fax: (508) 945-3550
www.chatham-ma.gov

NEWS RELEASE

FOR IMMEDIATE RELEASE – April 10, 2020

Media Contact:

Robert Duncanson, Ph.D., Director of Health & Natural Resources
Town of Chatham
(508) 945-5165
rduncanson@chatham-ma.gov

For Immediate Release

Sewer Construction Update

Chatham – C.C. Construction, Inc. will be continuing work for the Oyster Pond Sewer Extension, Phase 1C – 3 & 4 Project and Robert B. Our Co., Inc. will be continuing work for the Phase 1D-1: Chatham-Harwich Regionalization Connection Project as outlined below. Work this spring will include force main installation, sewer installation, limited water main work and pump station work.

Work for the week of April 13th – April 17th:

1C – 3 & 4:

- Continue gravity sewer work on Heritage Lane
- Continue low pressure sewer work on Captain Richards Way
- Commence sewer testing on Sky Way, Ell Street, Barbara Drive, Ethelma Drive, and Carolyn Drive areas
- *Tentative* Commence gravity sewer work on Snow Lane

1D – 1:

DETOUR

- Continue gravity sewer installation Old Queen Anne Road from intersection heading west

Note – work hours will be extended from 7 AM to 7:30 PM for work on Old Queen Anne Road to expedite work.

****Detour for Monday 4/13**** - Old Queen Anne Road from Cemetery Road to Rt. 137 will be closed. Detour route is from Old Queen Anne Road to Cemetery Road to Rt. 137 to return to Old Queen Anne Road. See figure below:

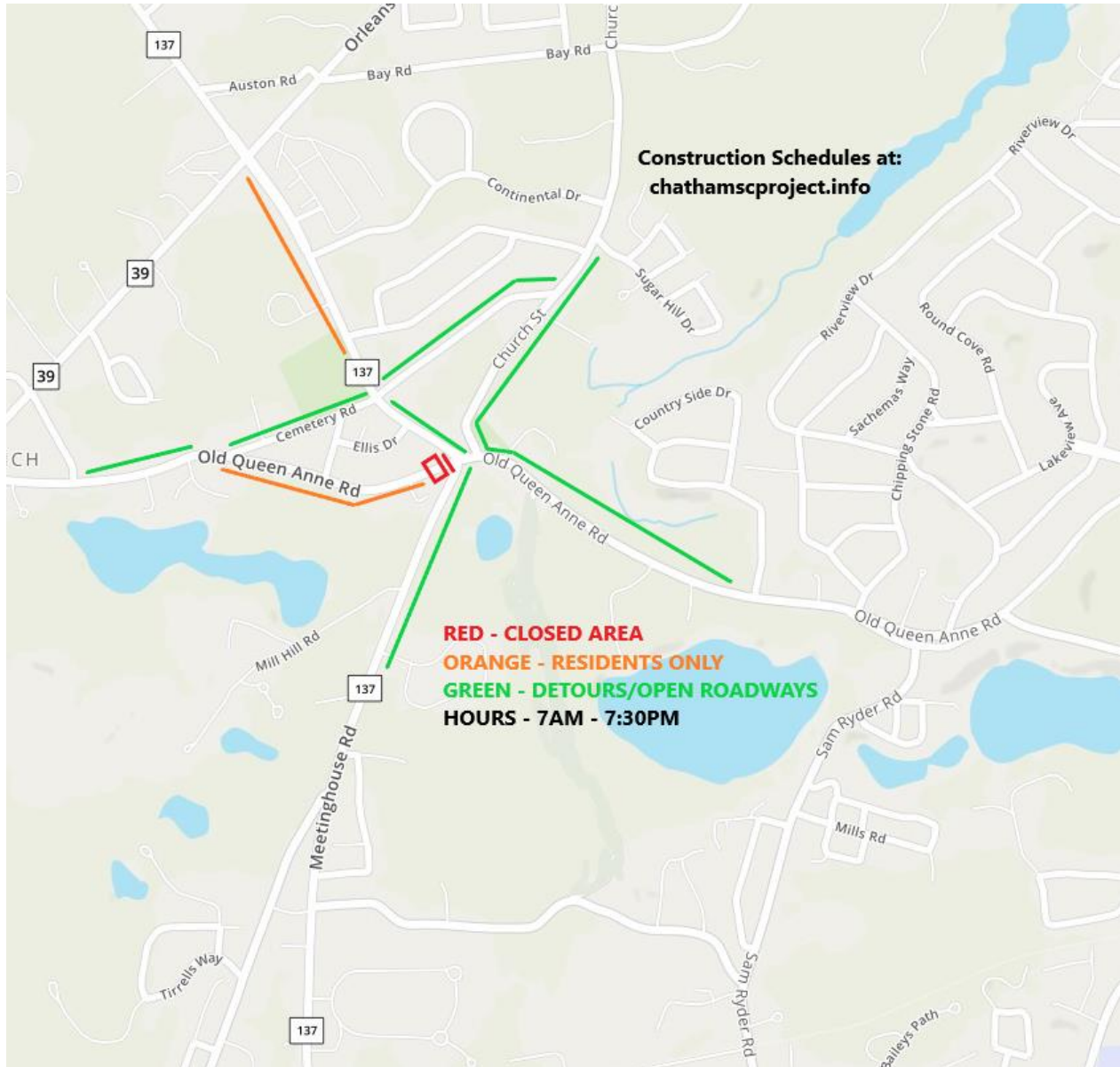

- Continue working at pumping station site intermittently (Meetinghouse Road)
 - Road will be open, expect delays in the vicinity of the pumping station site

1D – 1:

NEW DETOUR

Continue gravity sewer installation Old Queen Anne Road heading west towards Olkland Way

Note – work hours will be extended from 7 AM to 7:30 PM for work on Old Queen Anne Road to expedite work.

****New Detour to begin on Tuesday 4/14**** - Old Queen Anne Road from Cemetery Road to Rt. 39 round-a-bout will be closed. Detour route is from Old Queen Anne Road to Rt. 137 to Rt. 39 return to Old Queen Anne Road at the round-a-bout. See figure below:

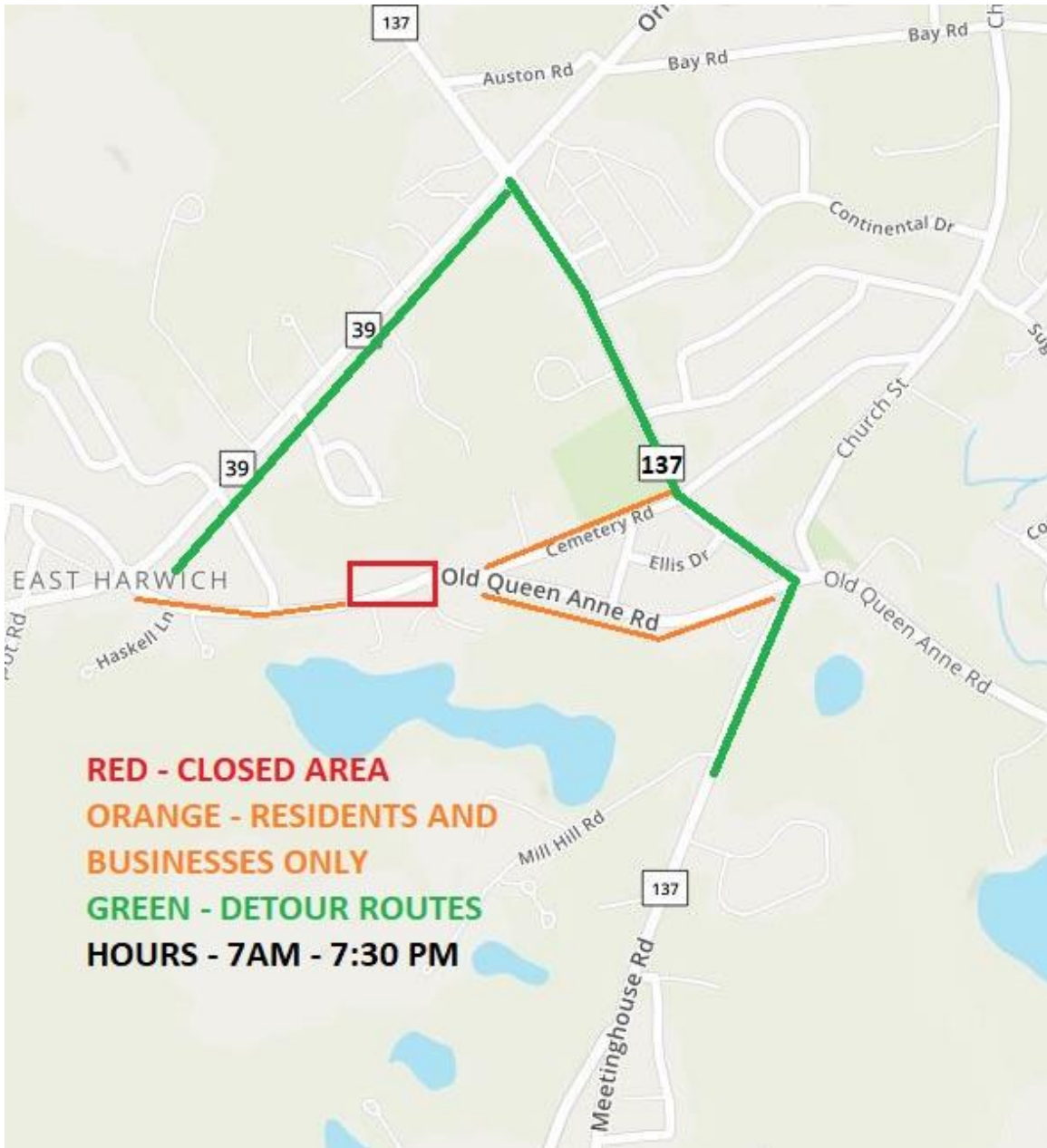

- Continue working at pumping station site intermittently (Meetinghouse Road)
 - Road will be open, expect delays in the vicinity of the pumping station site

One Week Look Ahead (4/20 – 4/24):

1C – 3 & 4: *Work is planned for April 20th, Patriots’ Day*

- Continue low pressure sewer work on White Pond Road
- Continue sewer testing on Barbara Drive, Ethelma Drive, and Carolyn Drive areas
- Commence/continue gravity sewer work on Snow Lane
- *Tentative* Continue service laterals work on Heritage Lane

1D – 1: *Work is planned for April 20th, Patriots’ Day*

DETOUR

- Continue gravity sewer installation Old Queen Anne Road from Cemetery Road to Olkland Way

Note – work hours will be extended from 7 AM to 7:30 PM for work on Old Queen Anne Road to expedite work.

****Detour**** - Old Queen Anne Road from Cemetery Road to Rt. 39 round-a-bout will be closed. Detour route is from Old Queen Anne Road to Rt. 137 to Rt. 39 return to Old Queen Anne Road at the round-a-bout. **See figure above.**

- Continue working at pumping station site intermittently (Meetinghouse Road)
 - Road will be open, expect delays in the vicinity of the pumping station site

Two Week Look Ahead (4/27 – 5/1):

1C – 3 & 4:

- Continue gravity sewer work on Snow Lane
- Continue sewer testing on Barbara Drive, Ethelma Drive, and Carolyn Drive areas
- *Tentative* Continue service laterals work on Heritage Lane

1D – 1:

DETOUR

- Continue gravity sewer installation Old Queen Anne Road from Cemetery Road to Olkland Way

Note – work hours will be extended from 7 AM to 7:30 PM for work on Old Queen Anne Road to expedite work.

****Detour**** - Old Queen Anne Road from Cemetery Road to Rt. 39 round-a-bout will be closed. Detour route is from Old Queen Anne Road to Rt. 137 to Rt. 39 return to Old Queen Anne Road at the round-a-bout. **See figure above.**

- Continue working at pumping station site intermittently (Meetinghouse Road)
 - Road will be open, expect delays in the vicinity of the pumping station site

Please note that this is a projected schedule and will be adjusted accordingly based on the Contractor’s actual progress and the weather. On an as needed basis auxiliary crews will be

performing testing, installing inverts, raising castings, paving, and performing general cleanup at various locations throughout the project area.

Roads will be passable at the end of each day. Police Details and Contractors will work with residents to ensure their needs for access are addressed.

Police Details and signage will be in-place to assist motorists in reaching their destination.

Normal work hours are 7:00 AM to 4:00 PM Monday to Friday, weather permitting, unless otherwise noted.

We encourage you to visit the sewer construction project web site for updated schedule information and weekly press releases at: <http://www.chathamscproject.info> and the Town's website for additional information regarding the CWMP and other important projects and events in the Town at: <http://www.chatham-ma.gov>.

Thank you for your patience and cooperation during this important project to restore and protect our environment.

###